INSPECTIONS & CODE
A DEPARTMENT OF COLUMBUS CONSOLIDATED GOVERNMENT

Organizational Chart
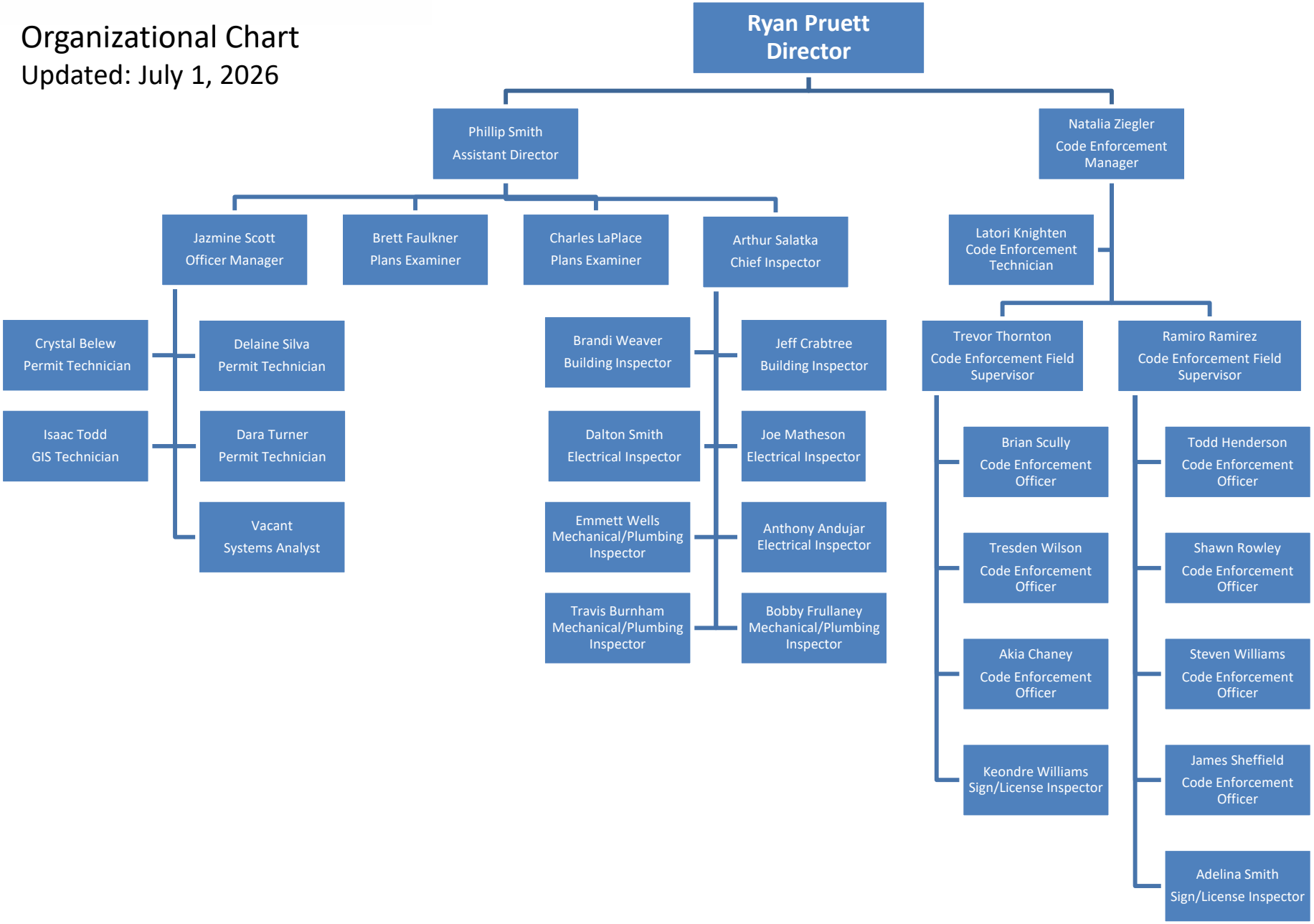
Updated: July 1, 2026