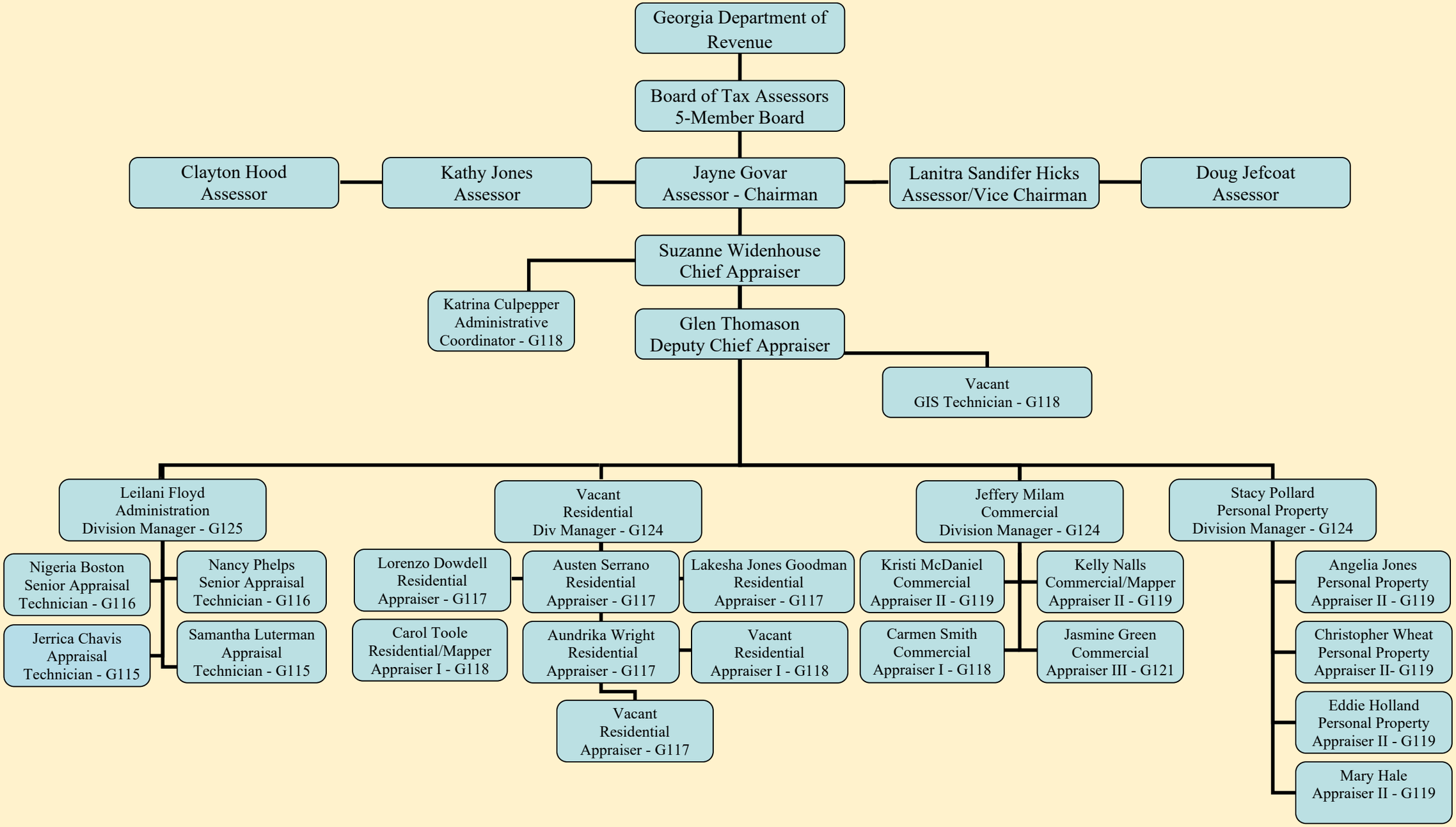
Georgia Department of Revenue
Board of Tax Assessors 5-Member Board
Clayton Hood Assessor
Kathy Jones Assessor
Jayne Govar Assessor - Chairman
Lanitra Sandifer Hicks Assessor/Vice Chairman
Doug Jefcoat Assessor
Suzanne Widenhouse Chief Appraiser
Katrina Culpepper Administrative Coordinator - G118
Glen Thomason Deputy Chief Appraiser
Vacant GIS Technician - G118
Leilani Floyd Administration Division Manager - G125
Nigeria Boston Senior Appraisal Technician - G116
Nancy Phelps Senior Appraisal Technician - G116
Jerrica Chavis Appraisal Technician - G115
Samantha Luterman Appraisal Technician - G115
Vacant Residential Div Manager - G124
Lorenzo Dowdell Residential Appraiser - G117
Austen Serrano Residential Appraiser - G117
Lakesha Jones Goodman Residential Appraiser - G117
Carol Toole Residential/Mapper Appraiser I - G118
Aundrika Wright Residential Appraiser - G117
Vacant Residential Appraiser I - G118
Vacant Residential Appraiser - G117
Jeffery Milam Commercial Division Manager - G124
Kristi McDaniel Commercial Appraiser II - G119
Kelly Nalls Commercial/Mapper Appraiser II - G119
Carmen Smith Commercial Appraiser I - G118
Jasmine Green Commercial Appraiser III - G121
Stacy Pollard Personal Property Division Manager - G124
Angelia Jones Personal Property Appraiser II - G119
Christopher Wheat Personal Property Appraiser II- G119
Eddie Holland Personal Property Appraiser II - G119
Mary Hale Appraiser II - G119